

TWP. 41 S., RGE. 43 E.

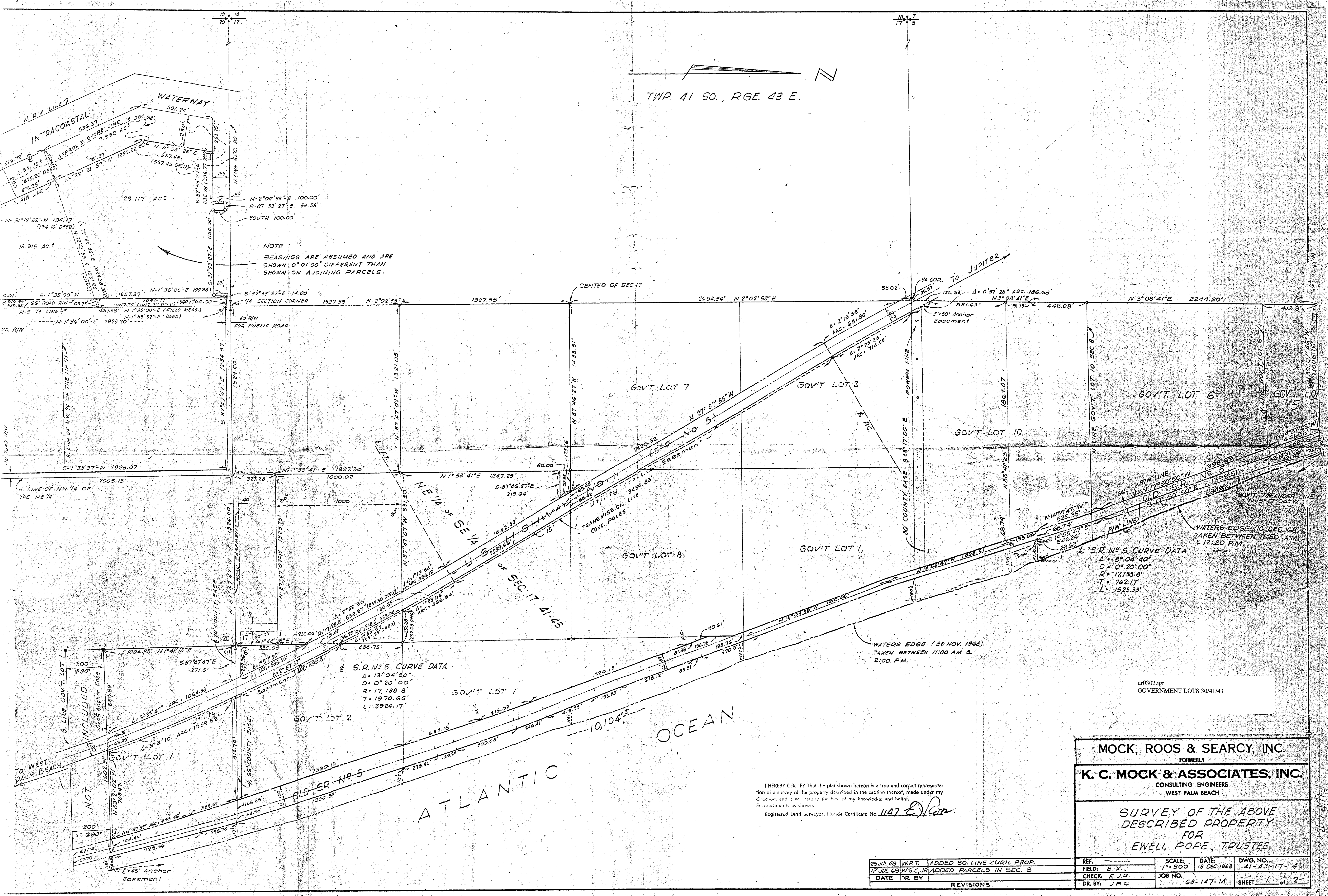

NOTE:
BEARINGS ARE ASSUMED AND ARE SHOWN 0° 01' 00" DIFFERENT THAN SHOWN ON ADJOINING PARCELS.

S.R. No. 5 CURVE DATA
 $\Delta = 13^{\circ} 04' 50''$
 $D = 0^{\circ} 20' 00''$
 $R = 17,188.8'$
 $T = 1970.66'$
 $L = 9924.17'$

S.R. No. 5 CURVE DATA
 $\Delta = 5^{\circ} 04' 40''$
 $D = 0^{\circ} 20' 00''$
 $R = 17,188.8'$
 $T = 762.17'$
 $L = 1523.33'$

WATERS EDGE (30 NOV. 1968)
TAKEN BETWEEN 11:00 A.M. & 2:00 P.M.

ur0302.igr
GOVERNMENT LOTS 30/41/43

I HEREBY CERTIFY that the plat shown hereon is a true and correct representation of a survey of the property described in the caption thereof, made under my direction and according to the best of my knowledge and belief.
 Registrer Land Surveyor, Florida Certificate No. 1147 E.P.P.

MOCK, ROOS & SEARCY, INC.
 FORMERLY
K. C. MOCK & ASSOCIATES, INC.
 CONSULTING ENGINEERS
 WEST PALM BEACH

SURVEY OF THE ABOVE DESCRIBED PROPERTY FOR EWELL POPE, TRUSTEE

25 JUL 69	W.P.T.	ADDED SO. LINE ZURIL PROP.	REF.	SCALE: 1" = 300'	DATE: 18 DEC. 1968	DWG. NO. 41-43-17-4
17 JUL 69	W.S.C.J.R.	ADDED PARCELS IN SEC. 8	FIELD: B.K.	JOB NO.	68-147-M	SHEET 1 of 2
DATE	BY	REVISIONS	CHECK: E.J.R.			
			DR. BY: J.B.C.			